

FLAUTO I^o

Γ.Γ. ΣΙΣΙΛΙΑΝΟΣ

ΔΑΙΜΟΝ

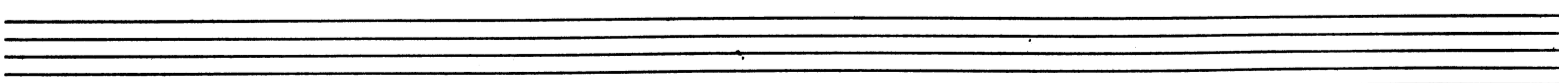

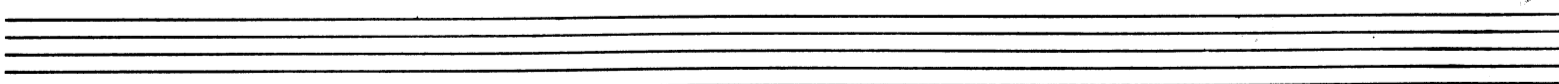
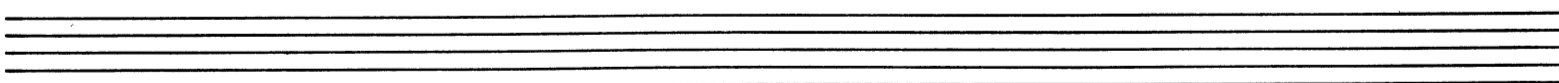
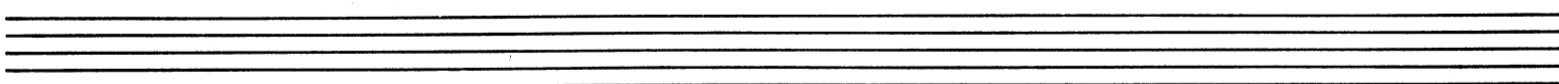
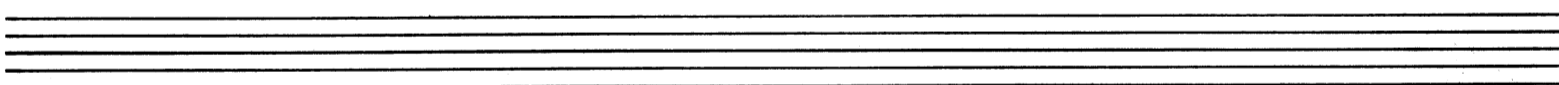
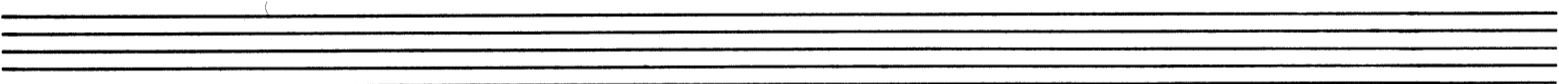
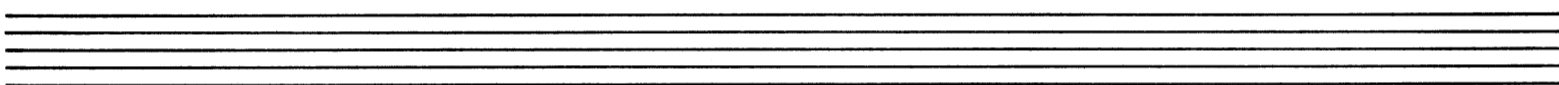
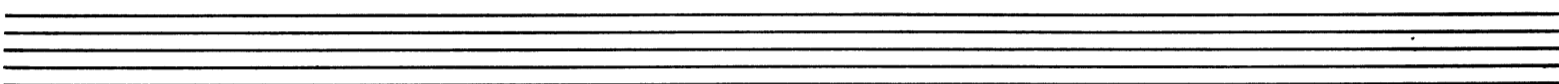
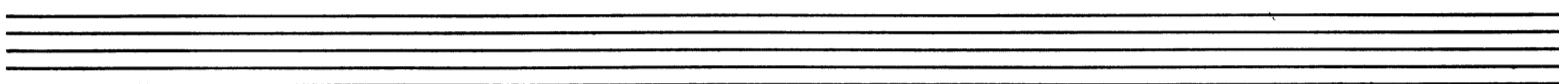
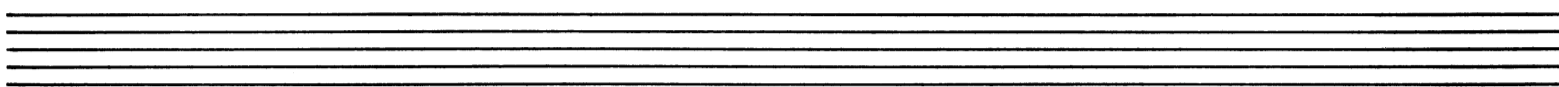
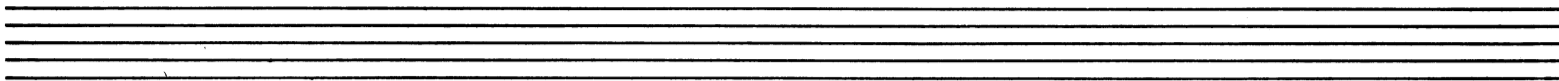
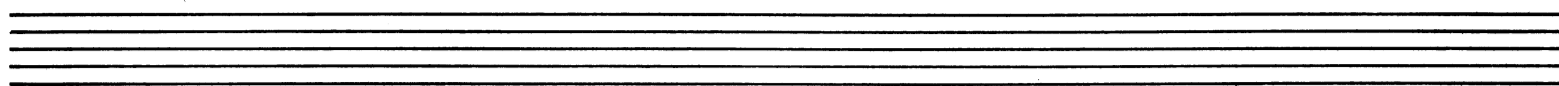

Γ. Γ. ΣΙΣΙΛΙΑΝΟΣ

FLAUTO I^o

ΔΑΙΜΟΝ

Sento assai

tr. cut off

1 2 3 4 6

7 21 22 23

26 27 28 29 31

32 33 34 35

36 37 38 39

40 41 42

43 44

48 49

50 51 52

53 54

55 56 57

©1986 by YORGO SICILIANOS
Athens - GREECE

FLAUTO I.

3.

116 118 119 120 121

122 127 128 129 130

131 132 133 135 136

137 139 140 146 156 157

158 159 160 162 163 164

165 166 167 168 169

170 171 172 173

174 175 176

177 178

179 180

181 182 183

(volta presto)

FLAUTO I.

Adagio

220 *tr* *5.* *rit.* - - - 223

224 *p dolce* 225

226 227 228

230 *p* 231 *ten.* 232

234 *p* 235 *piu p* 236 *pp* 237

240 241 242 243 244

251 *p dolce* 252 253 255 *allarg.* 256 *a tempo*

258 *p* 259 260 *p dolce* 261 *rit.* *piu p*

262 (*rit.*) *pp* 263 264 265 266

272 280 (*trm, Tb, Fag.*) 281 282

283 *f cresc.* 284 *rit. sfz.* 285 *cresc.* *p morendo.*
