

TROMBA II
IN C

YORGO SICILIANOS
EPITAPH

Molto lento, senza misura

Molto lento (♩ = 68, in 6)

15 4 19 12 *a tempo* 20

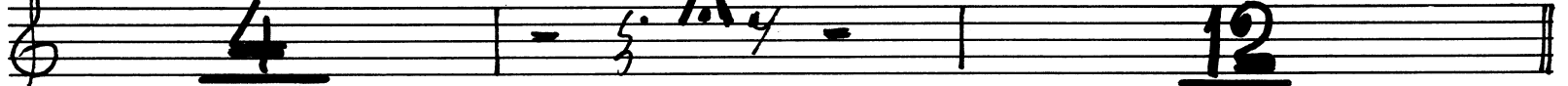

32 Poco più lento, senza misura

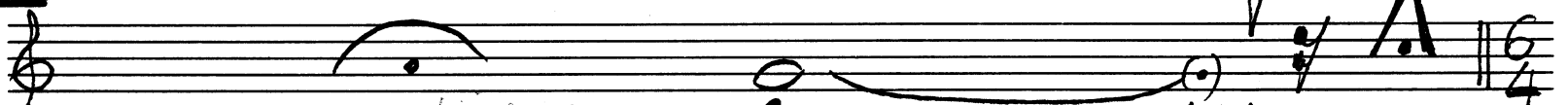

33 ♩ = 72 (in 6)

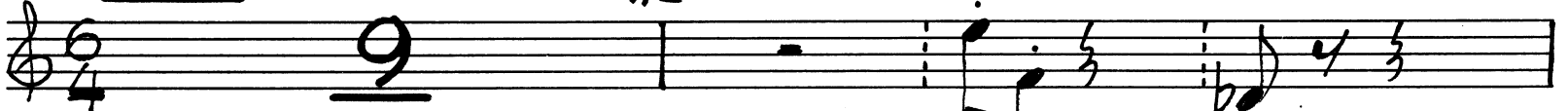

43 *p marc. sempre*

45 3 46

47 3 48 3

49 3 50 3

51 52 3

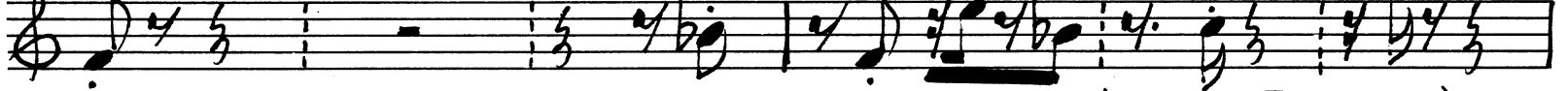

53 **54** Molto sost^o (♩ = 52, in 6)

TROMBA II.

2.

55 *fff* *56* *57* *fff* *fff*

58 Appassionato ($\text{♩} = 60, \text{in } 6$) *62* *fff* *strin - gen* *63 - do* *fff*

64 (string.) *fff* *65 ritornando* *66 tempo rit.* *fp*

67 $\text{♩} = 60$ *f* *rit.* *68* $\text{♩} = 52$ *sff* *rit.* $\text{♩} = 44$ *sff*

73 $\text{♩} = 60$ *sff* $\text{♩} = 4$ *78 allarg.*

79 *a tempo* *92* *93*

95 *con sord.* *a tempo* *96*

97 *fp* *molto* *98* *gen - do* *98 - poco - a - poco -*

99 (string.) *fp* *100* *fp* *101* *fp* *102* *fp* *103* *fp*

101 (string.) *fp* *102* *fp* *103* *fp* *104* *fp* *(via sord.)*

103 (string.) *senza sord.* $\text{♩} = 72$ *104* *fp* *105* *fp* *106* *fp*

105 *fp* *trq* *106* *trq* *fp*

