

TROMBONE I

YORGO SICILIANOS EPITAPH

Molto lento, senza misura

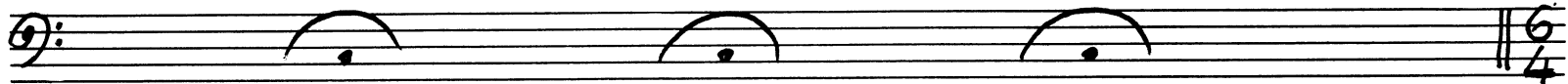

Molto lento (♩ = 68, in 6)

Poco più lento, senza misura

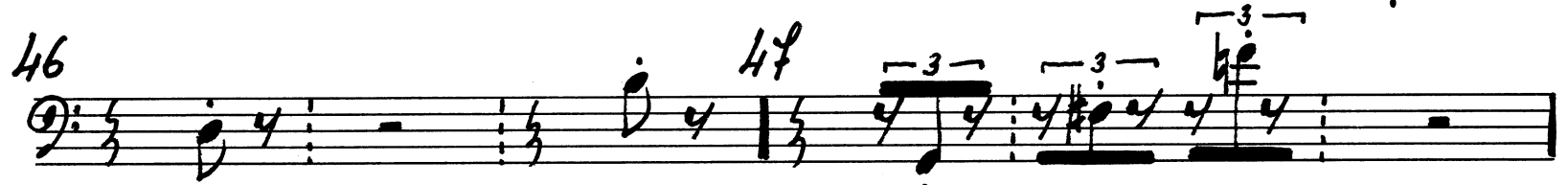
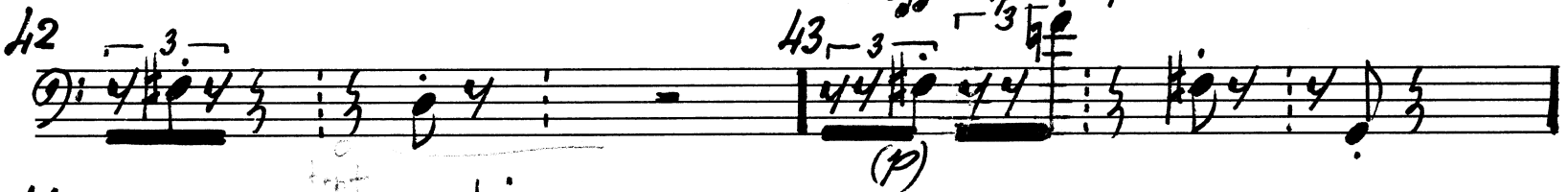
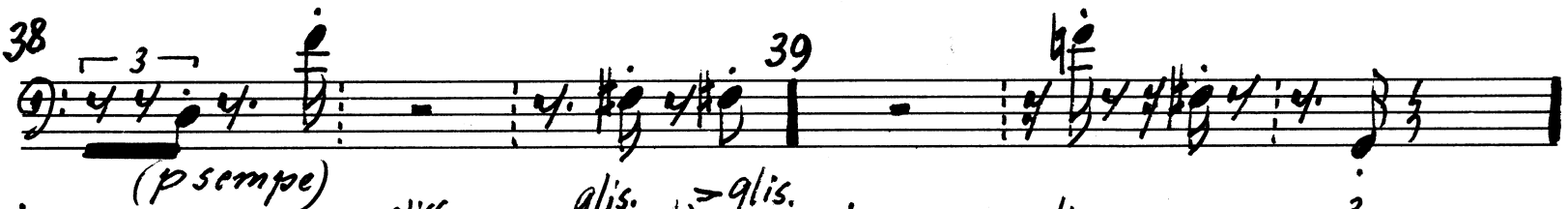
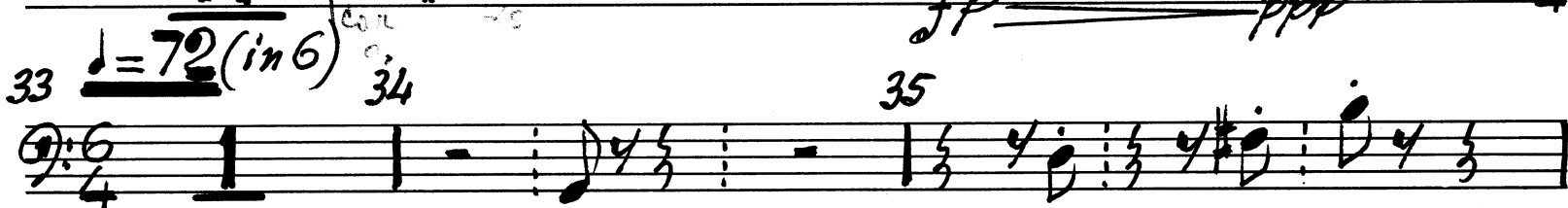
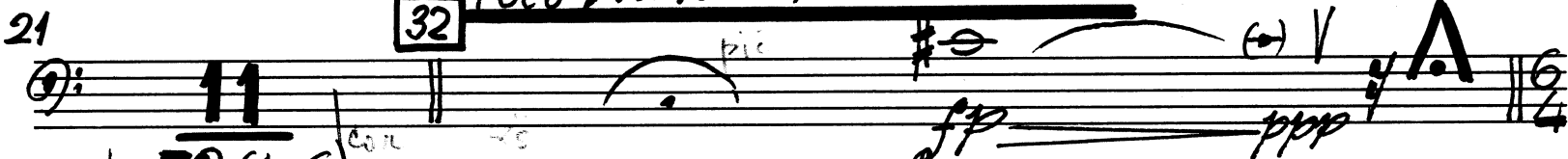

TROMBONE I

2.

48 49

50 51

52 53

54 Molto sostenuto (♩=52, in 6) 55 56

57 58 Appassionato (♩=60, in 6) 59

60 61 62 *stringendo*

63 (string.) 64 65 *ritornando*

66 *a tempo rit.* ♩=52 67 ♩=60 68 *rit.* 69 ♩=52 *consord*

69 70 *rit.* ♩=44 71 72 73 ♩=60

74 78 *allarg.* 79 *a tempo* (♩=60) 90 *senza sord*

91 92 93 (*non gliss.*)

94 (no accent.) 95 96 *a tempo*

3.

TROMBONE I.

97 *strin - gen - do - poco - a - poco*

100 (string.)

103 (string.) - $\text{♩} = 72$

106 (cresc.) (vibrato) *trb* *fp* *cres - cen - do*

109 (cresc.) $\text{♩} = 56$ *trb* *mf* *fp* *molto*

110 Andante ($\text{♩} = 76$)

113 = ♩ *sempre* *fff*

118 120 121 123 124

125 126 127 128 129

131 132 *rit.* 133 $\text{♩} = 60$ $\text{♩} = 72$ 134 ($\text{♩} = 72$)

136 *poco* *consord.* 137 *10* $\frac{6}{4}$

147 *FINE*