

Yorgo Sicilianos

PERSPECTIVES

op. 26

Flauto I^o

ATHENS

1966

Flauto I^o

Perspectives op. 26

Vergo Sicilianos (1966)

$\text{♩} = \text{'ca } 53$

p

p

ff

p

allargando

$\text{♩} = \text{'ca } 80$ (*più mosso*)

f

ritornando al $\text{♩} = \text{'ca } 53$
18 (*I° Tempo*)

p

p (sempre)

(norm.)

$\text{♩} = \text{'ca } 88-92$ (*Un poco appassionato*)

ff

p

p

mf

41 *mp* 5 42 5

5 6 43 3 *cresc.* *po-co* ... a...

po-co ...

44 5 5

45 5 5

(*cresc.*) = ca 53
 46 (1^o Tempo) 48 3 50 *ff*

51 *p*

52

53

54 2

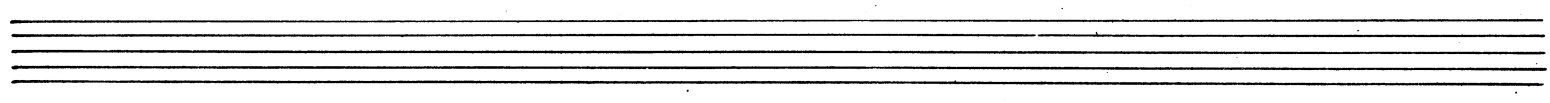

58

(respiro) a tempo (♩ = 53)

56 poco ritard. 57 58 pp

62

♩ = ca 106

62 (solo) mp 63 64 mp 65 mf 66 3 69 $\bar{a}2$ 70 71 2 73 Riten. poco a poco 74

77

♩ = 106 (♩ = 53)

75 (ritard.) p 76 77 78 (sol) (ff) (ff) 79 80 81 2 83 (83) 84 $\bar{a}2$ 85 1. 86 p

87 88 89

90

91 92 (non lunga) = 106

99 3

102 (102) 3

105 Ritard. 1

106 72 riten. (107) = 106

109 1 SOLO mf dolce 110

111 112 113 5

118 118 1

Volta

Two empty musical staves. The word "Volta" is written in a decorative font at the end of the first staff.

Ritard... - - - poco - - - a - - - poco - - - 5

119 *p* *ā2* 120 *ca 40* (122) *ca 106* (Tempo precedente)

121 *ff* *ā2* 122

123 2 125 *1. SOLO* (flatterzunge)

126 *ff* *sub mf* *molto* *b. ord.*

127 *ā2* 128 *ff* *sub mf* *molto*

129 (129) *ff* 130 *ff* *p*

131 132 133 *1. SOLO* *leggero*

134 (135) 135 136 *ā2* *ca 53*

137 *ā2* (Molto sostenuto) *ā2* 138 139 *ff* (molto marc.)

140 (140) 141 *p* *1.*

142 5 147 (147) (SOLO) *p*

ff

7

172 *mf* *lostesso* *Tempo* *ca 53* *ff* 173 174 175 176 *mp* 181 186

Copist: A.J. PAVLIDIS
Athens
Tel. 645-365 - Athens.