

Timbales

ΤΥΜΠΑΝΑ

Yorgo Sicilianos

CONCERTO

Pour violoncelle et orchestre

Moderato

v.s

Molto sostenuto

206

210 *ff* *ff*

Piu Lento

Ritenu

p *molto* *ff*

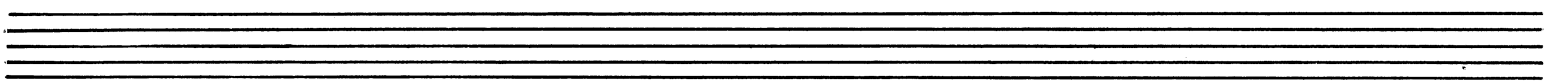
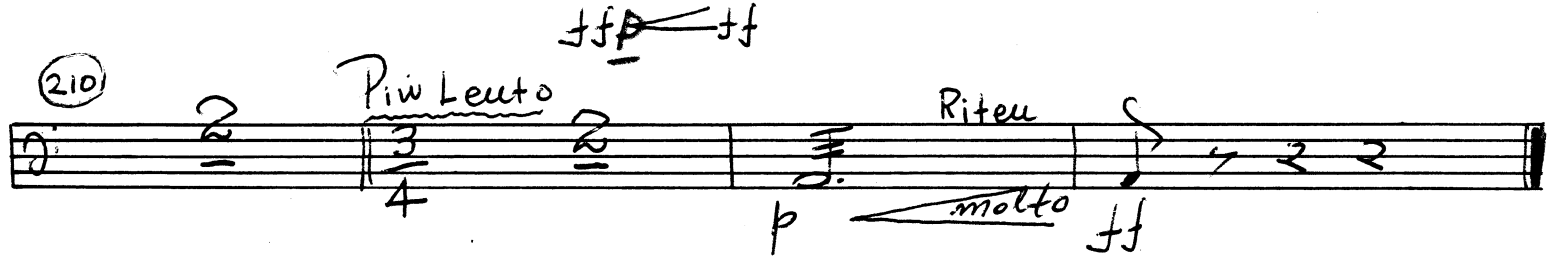

II

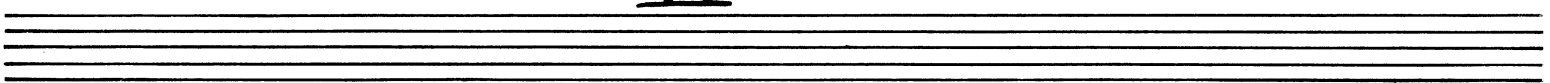

Molto Adagio

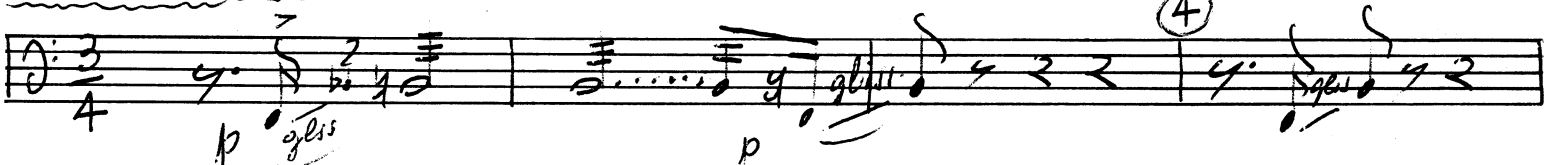

4

p *gliss* *p*

8 13 7

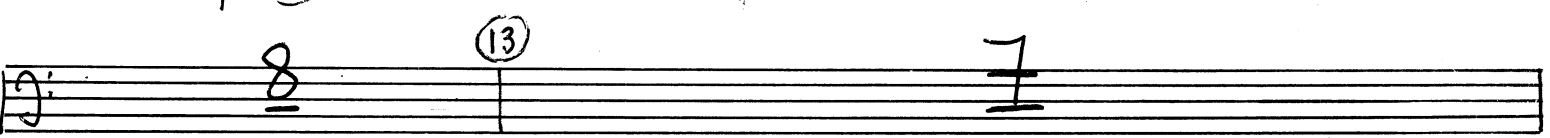

22 5

pp *p* *mf*

27 3

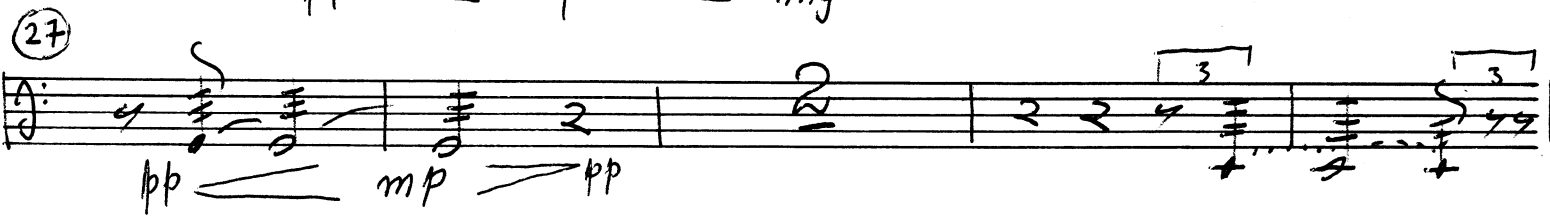

pp *mp* *pp*

35 3

p *pp*

Poco meno Adagio

42 50

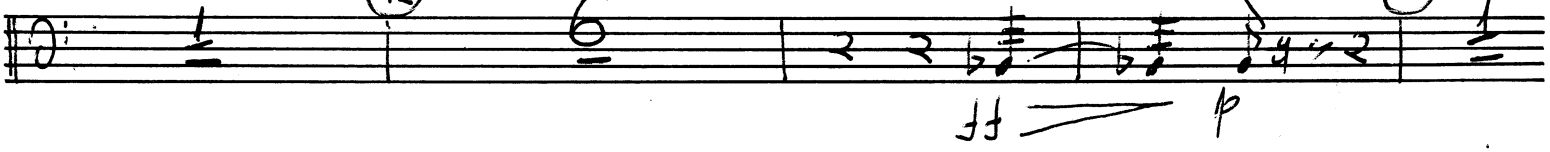

ff *p*

54 6

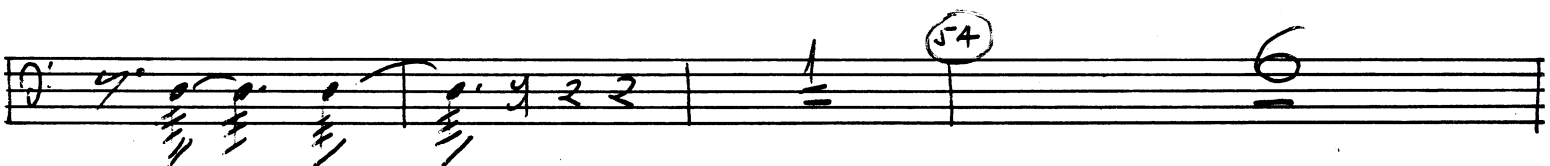

p *pp*

60 68

Ritenu Tempo

ff *p*

72 $\underline{2}$ $\underline{2}$ $\underline{3}$ $\underline{76}$ $\underline{8}$

84 $\underline{8}$ 92 $\underline{6}$ 98 $\underline{4}$ *Attacca* $\frac{3}{8}$

III *All^o: so* $\frac{3}{8}$ $\underline{4}$ $\underline{2}$

10 *trzem meszce: ♩ = 10/64* $\underline{1}$ $\underline{5}$ $\underline{1}$
ffp

Ritenu 22 *tempo* $\underline{3}$ $\underline{5}$

$\underline{3}$ 32 $\underline{6}$
mf seco

38 $\underline{5}$ $\underline{4}$ 48 $\underline{10}$
mf >+

54 $\underline{8}$ 66 $\underline{2}$ $\underline{3}$ *Molto mosso*

73 $\underline{8}$ 81 $\underline{7}$ $\underline{1}$
mf

90 $\underline{5}$ 97 $\underline{2}$ $\underline{3}$ $\underline{9}$
I: tempo
ffp *molto ff*

107 $\underline{4}$ 111 $\underline{4}$ $\underline{3}$ $\underline{5}$ *Ritenu*
Assai meno *Ancora meno*
ff *ff*

Adagio 120 $\underline{8}$ 129 $\underline{3}$
tempo

Seven empty musical staves for notation.