

MS 40131

I CORNO (F)

„ ΗΡΑΚΛΗΣ „

I CORNO (F)

„ Η Ρ Α Κ Λ Η Σ „

- ΕΥΡΥΠΙΔΟΥ.

Γ. Σ. Σ. ΛΙΑΝΟΥ

№ 1 ΕΙΣΑΓΩΓΗ

Mod^{to}

1 Rit... meno f

più Lento

mf 1º TEMPO

pp sff p 3 3 3 3 sff p

più p

pp Rall...

2 ΠΑΡΟΔΟΣ

Andante

SOLI

pp # +

pp # +

pp # +

pp

1

2

Lo stesso Tempo

4

5 a Tempo

6

imp a TEMPO

7

8

9

3 B: XOPIKO

LENTO

4

5

6

7

8

9

10

11

12

71

No. 4

Modto pomposo 4/4

m

mf

Rit...

5

5 F' XOPIKO

Andante 3/4

Rit...

sf

1

2

sost...

Andante

sffp

pp

3

pp

dim

Rall...

4

pp

sfp

pp

V.S.

Audante

9 5

Solo

Solo

6

Raz... ..

7

a T.º

8

9

10

Επι. Σαυρα
30 9 62
18/7/65

21

6 Δ' ΧΟΡΙΚΟ

Επι. Σαυρα
25-6-60
Ηρώδου Ρατκου - Ραδινι
6-9-60

I tacet

sp. scherzo

II LENTO

III Modto

IV Poco LENTO String

1

2

3

4

5

V. S.

9

5

6

7

Allegro *Mib*

8

E' XOPIKO

Mod^{to} = drammatico

rit or *meno* I Tempo

Lento

1

2

1^o Tempo 3

7!

9

ΣΤ' ΧΟΡΙΚΟ

3

Piu Lento
Bouché's Solo
mf
p

4

Rit.....

piu p

5

Tempo

ord.

piu p
pp
tan.

6

Lento, non troppo

p espressivo

II

7

Molto Lento

fp

p

Lento, non troppo

p espressivo

8

9

III

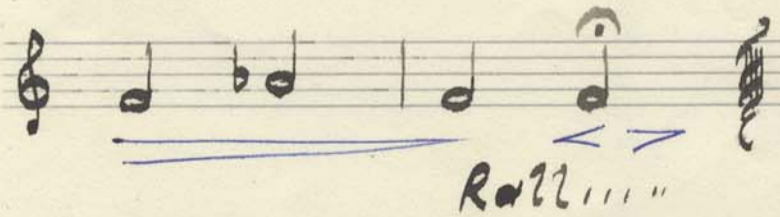
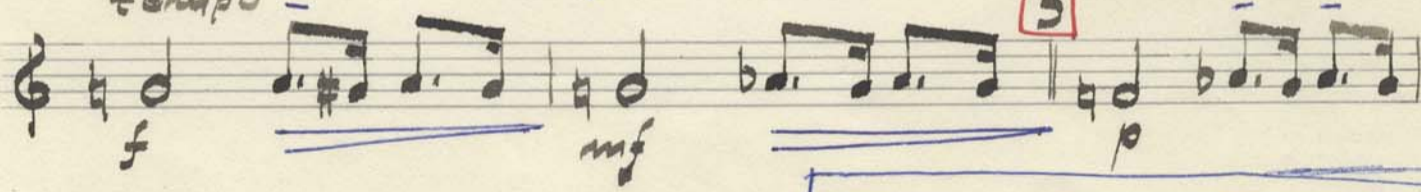
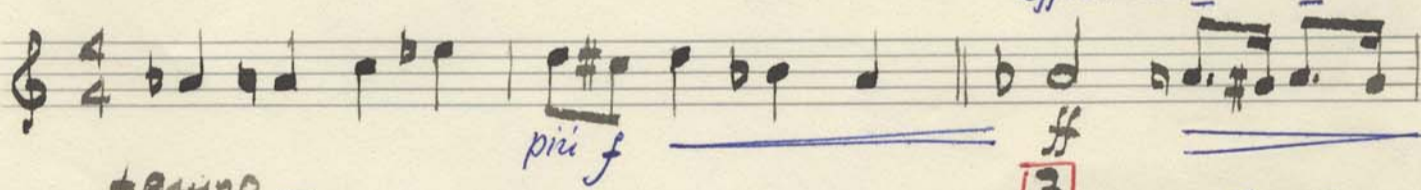
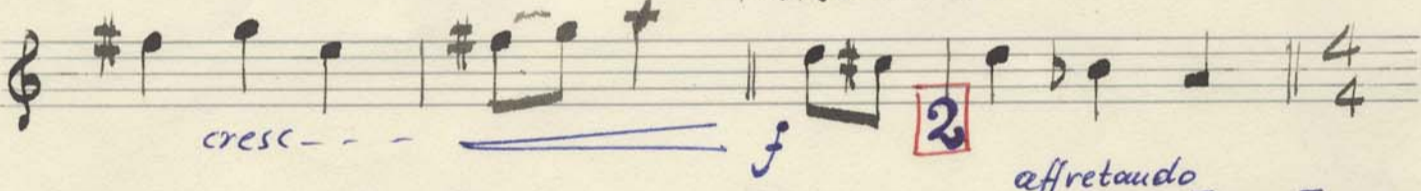
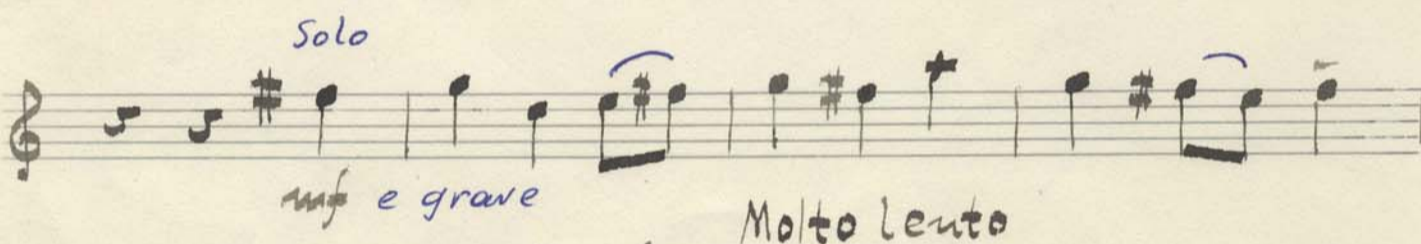
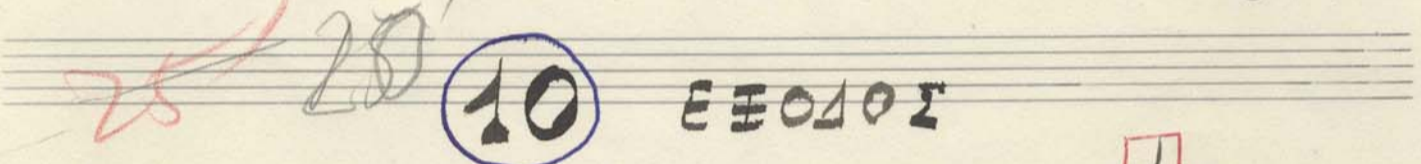
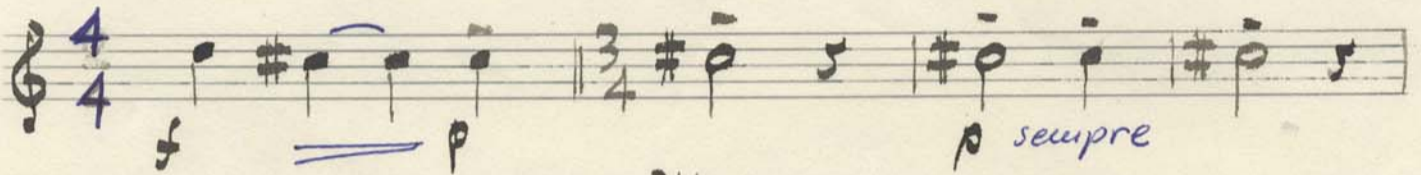
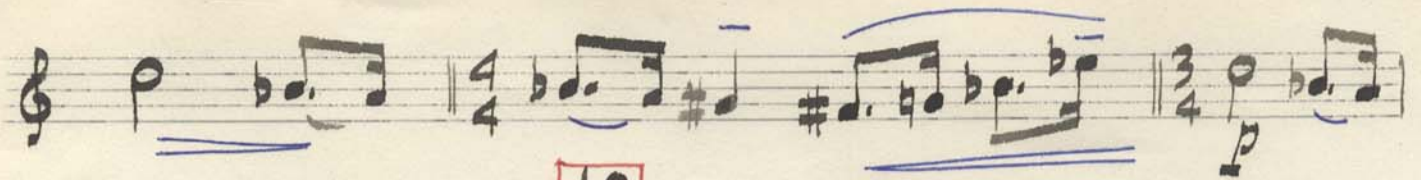

Handwritten box containing Greek text and a signature: "Σταύρος Ερμού 1-275", "Ευριπιδος", "18/7/65"