

II Quartetto

Violoncello

Γ.Γ. ΣΙΣΙΑΝΑΝΟΣ (1955)

F

11

12 *p espr.* *poco cresc.* *poco f* *p* *pp*

13 *p espr.*

14 *cresc.*

15 *F* *P sub. cresc.*

16 *F* *dim. poco a poco* *mp*

17 *pp sempre*

18 *Andante (in 3)* *Rit.* *I^o Tempo (in 1)*

19 *ppp* *p espr.*

20 *F molto appassionato*

21 *F*

22 *FF* *FF*

Allegretto semplice con eleganza

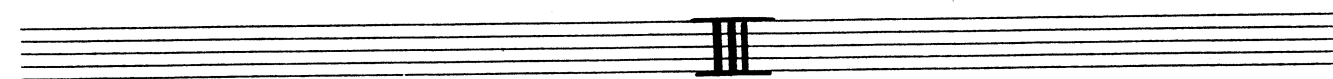

Largo (♩. 44 circa)

33 *p*

34

35

36

37 *crescendo* *f* *molto p* *pp* *espress.*

38 *pp sempre*

39 *rit.* *a tempo*

40 *pp* *grec.* *f* *V.S.*

41 *dim. p*

41 *breve*
Riten *sff* *FF*

42 *Sempre Sostenuto molto*
FF

43

44 *p espress.* *pp*

45 *pp*

46 *Piu Lento* *pp* *pizz.*

IV

Tempo Rubato *Strig.* *a Tempo* 47 *p* *P cresc.*

Strig. *A Tempo secco* *Strig. > sino al.* *Allegro vivace con spirito*

pizz. *f secco* *arco* *f* *gliss.* *gliss.* *Pizz.* *4* *D marc.*

48 *arco* *cresc.*

49

50

51

Meno (♩:126)

52

con grazia

Più Allegro (♩:132)

cresc. - - - - -

F con brio

ten.

1

V.S.

53 *F* come prima *Pizz.* *F* *sff*

Arco *mf* *Sempre*

54 *Pizz.* *mf*

55

56 *Allegro Vivace* (♩: 144) *FF*

57 *FF*

58 *FF*

59 *mf cresc.*

Alla breve (♩: 76) *FF*

FF maestoso

60 *FF sempre marc. Presto* (♩=160)

FF ma legato e dolce

61 *Alla breve FF come prima*

Presto FF

f

62 (♩=132) *FF*

63

cresc

64 *Alla breve FFF*

ff *Alllegro* (♩=132)

65

66

Alla breve (♩:76)

73

FF maestoso

FF sempre

Presto

74 (♩:132)

pizz.

sff

75

76

sf

77

sf

marc.

Alla breve (♩:160)

FFF

FFF

v.s.

FFF

FFF

FFF

FFF

FFF

