

CONCERTINO DA CAMERA

per cinque strumenti a fiato
e orchestra d'archi

Violino 2.

I

GIORGIO SICILIANOS

1953

MODERATO

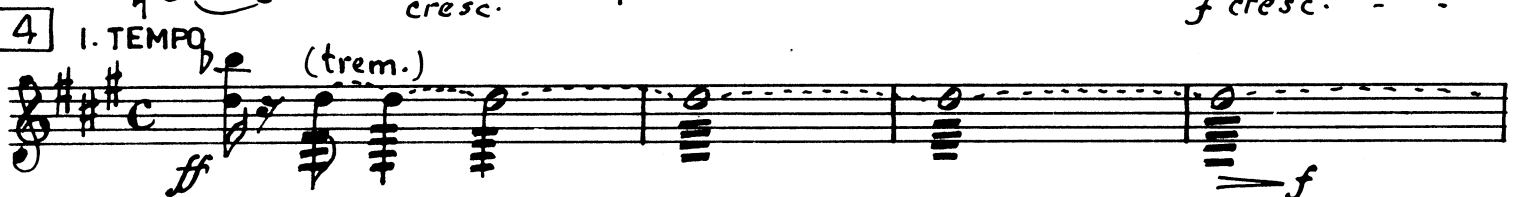
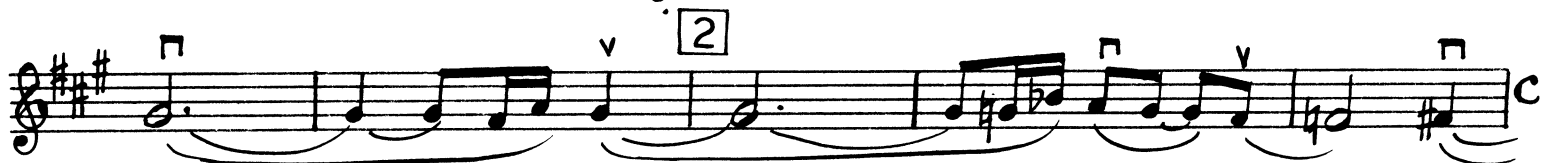

5 *a tempo*

6 *sempre pp*
Allo stesso tempo, ma molto appassionato.
(in 2) *ff*

mf cresc.

ff

7 *p (#)*

p

p

v

8

v

9 *p*

10

VIOLINO 2

V

16

cresc.

f

16^a PIÙ MOSSO

p

cresc.

(cresc.)

17

I. TEMPO

f

18

p

pp

UN POCO PIÙ LENTO

sempre pp

19

primo dei secondi

gli altri secondi

Pizz.

Pizz.

p

ritard. a tempo

II

ALLEGRO VIVO E SCHERZANDO

Div. Pizz. *mf*

arco *sfz* *p*

20 *f* *Unis.*

gliss. *Div.* **21** *ff*

p **22** *f*

pp

Div. *Unis.* *p* *pp*

23 *f*

p *f* *mf*

V **2**

42 PRESTO

III

LENTO E MAESTOSO

43 ALL. CON BRIO

44

Pizz. arco

45

46

V. S.

(pizz.)

arco

sf

p

cresc.

49

f marc.

50

51

p

57

DIV.

58

59

60

61

62

molto stringendo fino al-
mf, sub. cresc.
fff mf fff

67 I. TEMPO (ALL. CON BRIO)

ff
f

68

f
Poco rit.
f cresc.

69 PIÙ LENTO

f cresc.
fff, espr.
rit.

70 I. TEMPO

mf
ff dim.
p
fff