

CONCERTINO. DA CAMERA
per cinque strumenti a fiato
e orchestra d'archi

C. Basso

I

GIORGIO SICILIANOS
1953

MODERATO

(Fl.)

(Cl. Fag. Corno)

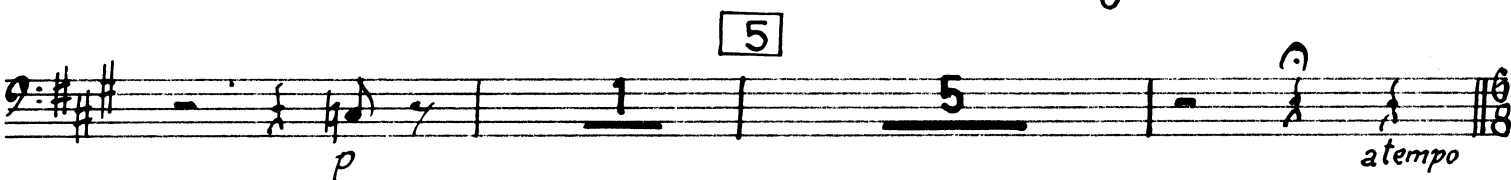
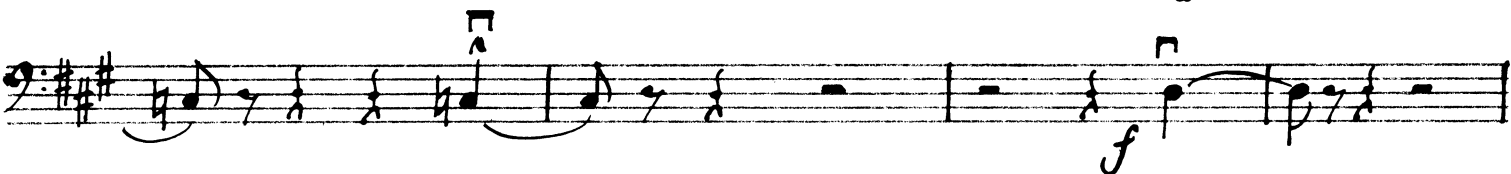
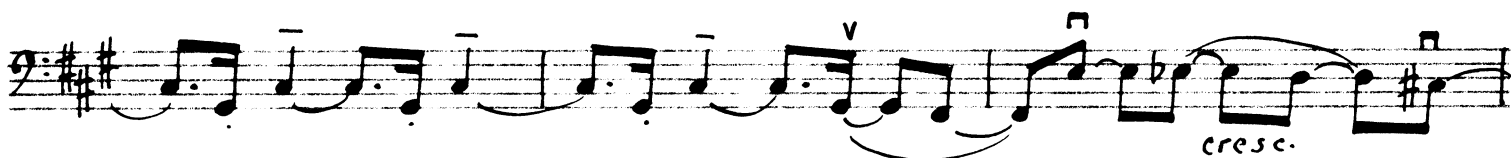
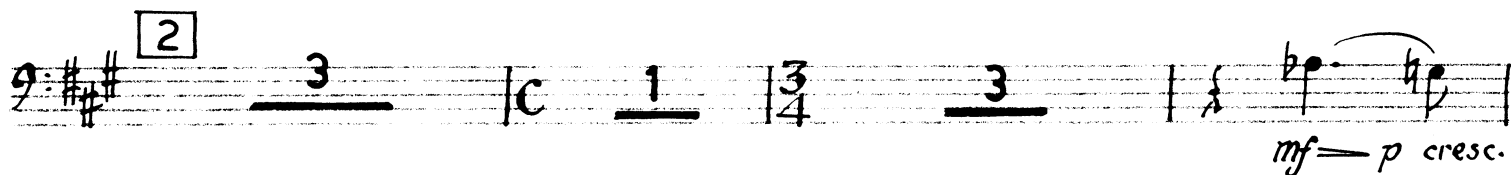
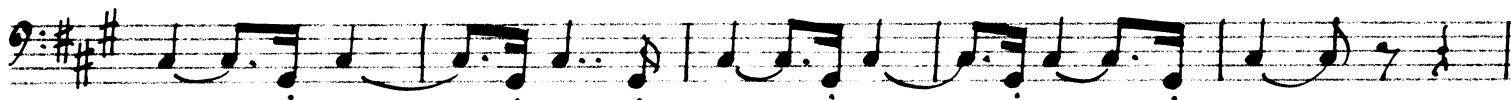
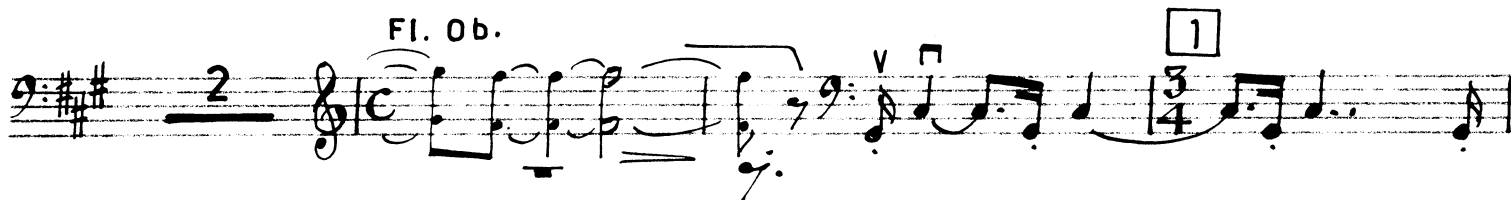

CONTRABASSO

Allo stesso tempo, ma molto appassionato (in 2)

[6] *ff* \rightarrow *p*

ff \rightarrow *p* *ff* \rightarrow *p* *sempre p*

[7] 3

ff \rightarrow *p* *ff* \rightarrow *p*

[8] 3

[8] *p espr.*

Corno

[9] 2

mf

[10] 8 [11] Fl. *p, espr.*

[12] *f*

[12] *f*

[13] 2 | c 2 | 3/4 1 | 3 | 9/8

pp

[14] *mf* *f* \rightarrow *p*

[14] *mf* *f* \rightarrow *p*

cresc. *cresc.*

[15] *ff* \rightarrow *p*

16

16a PIÙ MOSSO

17 I. TEMPO

18

UN POCO PIÙ LENTO

19

ritardando a tempo

II

ALLEGRO VIVO E SCHERZANDO (Piccolo)

20

CONTRABASSO

Ob. *p*

arco

21

Pizz.

arco

p, dolce

22

Celli

23

24

ritard. a tempo

25

26

Cl. solo

p, legg.

27

TRIO.
Alla breve

28

29

rit. a tempo

30

dim. p *piu p, espr.*

31

$f = mf$ p

I. *cresc. molto* *cresc.* *f* II. *stringendo fino al.*

MOLTO CONCITATO

ff ff

Pizz.

p

ritard.

35 ANDANTE

3 3 7

36

Pizz.

p

37

38

39

3 5 3

40

3 2 $pp marc.$

41

42

PRESTO

Pizz.

ff

arco
ff

III

LENTO E MAESTOSO

ten. *f* *sost.*
molto string. fino al
mf *f*

43 ALL. CON BRIO

(celli)

44

ff

45

Pizz. arco

ff

46

pizz *ff*

sf *sf* *sf*

arco *pesante e sost.* *atempo*

47

pizz. *p*

arco

[48] (Vle-Celli)

[49]

[50]

[51] (Celli)

[52] Celli Pizz.

[53] Fl. Pizz.

[54]

v.s.

mf *V* *f* *ff*

b *q* *b* *q* *q* *q* *q* *q* *sfz* *sfz*

55

fff pesante

2 *2* *1* *2* *2* *2* *2*

56

5 *2* *2* *2* *1*

Pizz. *sfz* *sfz* *sfz* *sfz* *sfz*

sfz *sfz* *sfz* *sfz*

ten. *(Vuota)* 57

1 *5*

Pizz. *(Pizz.)* 58

4 *7* *1* *18*

Celli *Pizz. Div.* 59

sfz

60

4 *5* *1* *ff*

Pizz. *arco*

66 MAESTOSO

67 I. TEMPO (ALL. CON BRIO)

68

Poco rit.

69 PIU LENTO

rit.

70 I. TEMPO