

CONCERTINO DA CAMERA

per cinque strumenti a fiato
e orchestra d'archi

VIOLA

I

GIORGIO SICILIANOS
1953

MODERATO

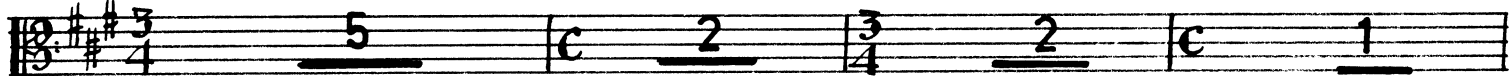

Celli e C.B.

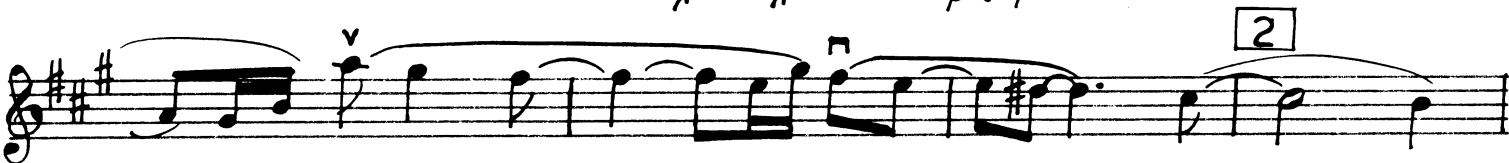
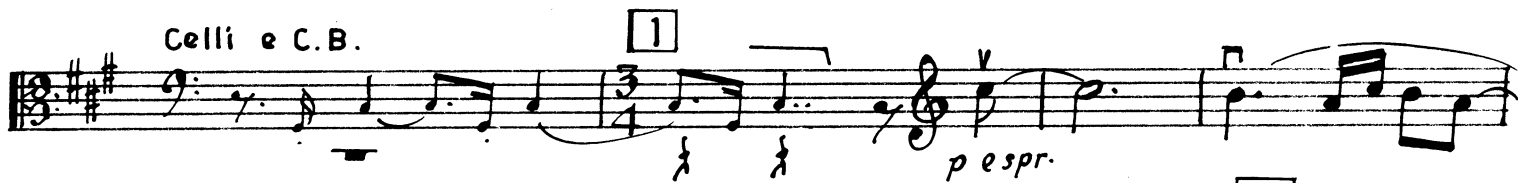

[3] PIÙ MOSSO

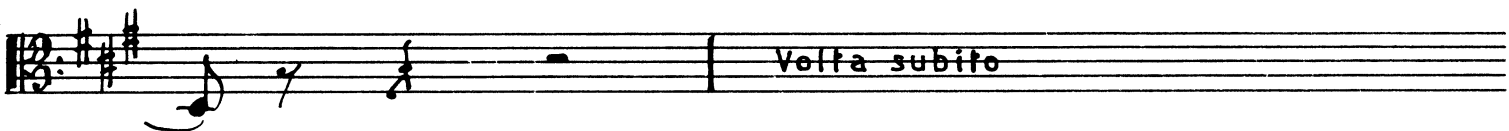

VIOLA

5

(trem.)

pp *sempre pp*

6 *Allo stesso tempo, ma molto appassionato*

ff

cresc.

f *ff*

7

p *dolce*

p

p

8

9

VIOLA

Volta sub.

Two empty musical staves at the bottom of the page, consisting of five-line systems.

VIOLA

23

f *p* *mf* *pp*

24

Pizz.

25

a tempo Pizz. *Div.* *p* *sfz* *Arco* *pp*

26

pp *f* *sf*

27

Div. *f cresc.* *ff* *Tris.* *TRIO. Alla breve*

28

ff

29

rit. a tempo *Div.* *#B* *f*

dim. *llnis.* *p*

31 *cresc.* *f* *mf*

I **32** *cresc. mollo* *ff* *cresc.* *f* *string. v fino al.*

MOLTO CONCITATO

cresc. *ff* *Pizz.* *sfz.*

33 *ff* *psub, ma sempre marc.*

pp sempre

34

35 ANDANTE

Cl. solo

36

p, espr.

V.S.

VIOLA

Div. *al pontic.* *pp* 37 *modo ordin.*

38 *Pizz.*

39 *pp*

40

DIV.

41 *sempre pp*

42 **PRESTO**

Unis. *f* *ff*

Div. Unis. *f*

III

LENTO E MAESTOSO

f sosten.

ten.

p sub.

molto string. . . fino al . . .

cresc.

43 ALL. CON BRIO

f marc.

unis.

44

ff

6

7

div

unis.

45

3

3

ff

46

5

VIOLA

Div.

Unite

50

gliss. *v*

marc.

51

gliss.

p

pp *>*

52

sf *p*

53

sf

8

54

(Vuota) 57

Div.

58

pizz.

p dolce *mf*

[63] pizz. *f*

arco *mf* *f*

[64] Div. *ff marc.* *ff marc.*

[65]

[66] MAESTOSO *ff sempre*

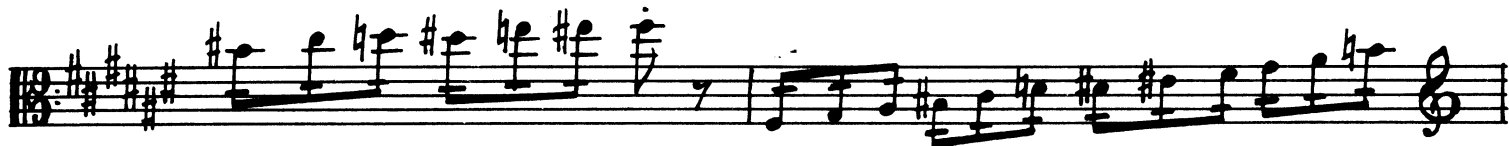

molto stringendo fino al-

67 I. TEMPO (ALL. CON BRIO)

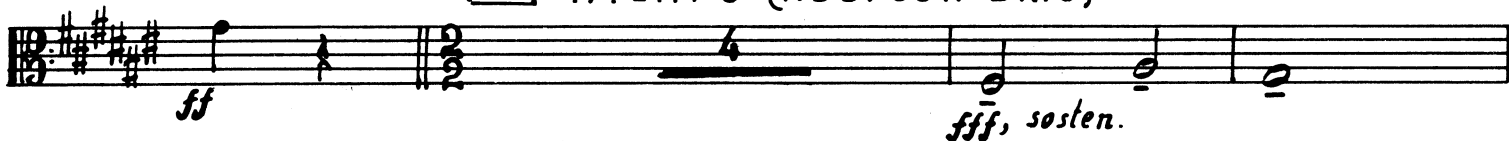

68

Poco rit.

69 PIÙ LENTO

rit.
Unis.

70 I. TEMPO

